OCEANIAN '57

SAY IT

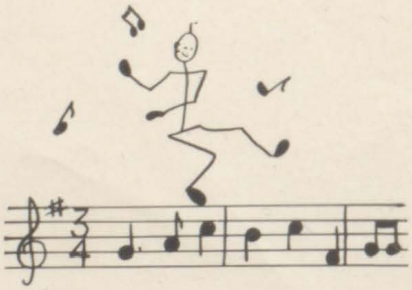

WITH MUSIC

THE 1956-1957

Oceanian

PUBLISHED BY
THE SENIOR CLASS
OF
OCEANA HIGH SCHOOL
Oceana, West Virginia

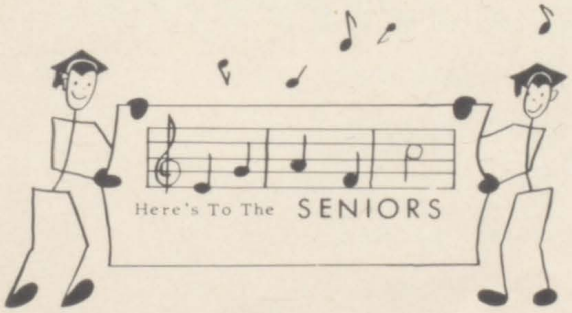

Foreword

As we, The class of 1957, leave Oceana and start forward in our lives, we will remember with pleasure these four years of learning, of happiness and sorrow, and fellowship. We will look forward with hope and confidence, with eagerness, to whatever life may hold in store for us.

In This, The 1957 edition of the Oceanian, we have tried to present to you a musical review of life at Oceana High School. As you delve through the pages, may your enjoyment equal ours.

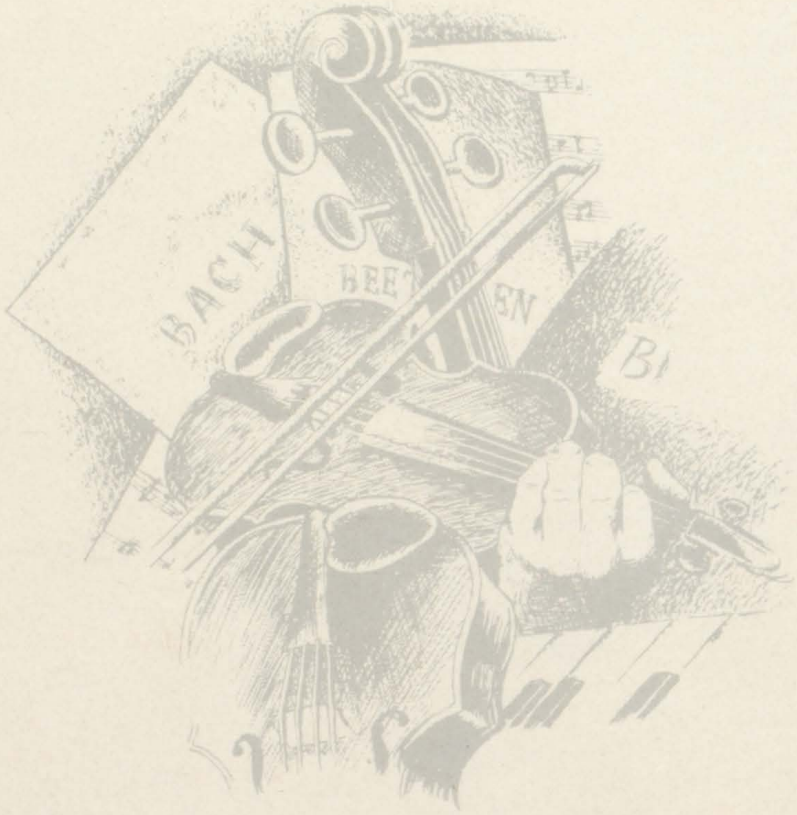

Contents

ADMINISTRATION

CLASSES

ACTIVITIES

FEATURES

SPORTS

We, The Class Of 1957
Proudly Dedicate This Annual

to

MR. B. L. "BABE" MORGAN

for

his guiding influence on our school and our lives;
his willingness to help as teacher, adviser, and friend;
his faithful support of faculty and student activities; and
his kindly character and friendly manner in and
outside the classroom.

MULLENS DOLLAR STORE - Mullens, W. Va.

Annual Staff

Emma Pizzino, Sponsor
Jeanie Gunter & Beulah Workman, Co-editors

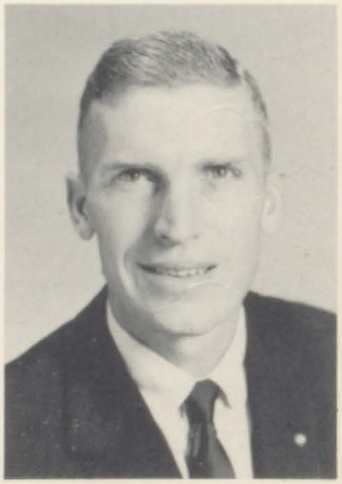

Photographer
Robert Williams

Editors . . . . . Beulah Workman
Jeanie Gunter
Business Managers . . . . . Jimmie Toney
Thurma Alfrey
Senior Class Editor. . . . . Mary Cline
Junior Class Editor. . . . . Margia Lamb
Sophomore Class Editor. . . . . Glenna Jewell
Freshman Class Editor . . . . . Annetta Short
Glenda Blankenship
Art Editor . . . . . Suzanne Fisher

Feature Editor . . . . . Ella Mae Bailey
Club Editors . . . . . Deloris Cook
Katherine Privett
Dora Brooks
Shelba Cobb
Lois Smith
Sports Editors . . . . . Earl Pelphrey
Harold Walker
Sponsor. . . . . Miss Emma Pizzino
Photographer . . . . . Robert Williams

CITY AUTO SERVICE - Pineville, W. Va.

ADMINISTRATION

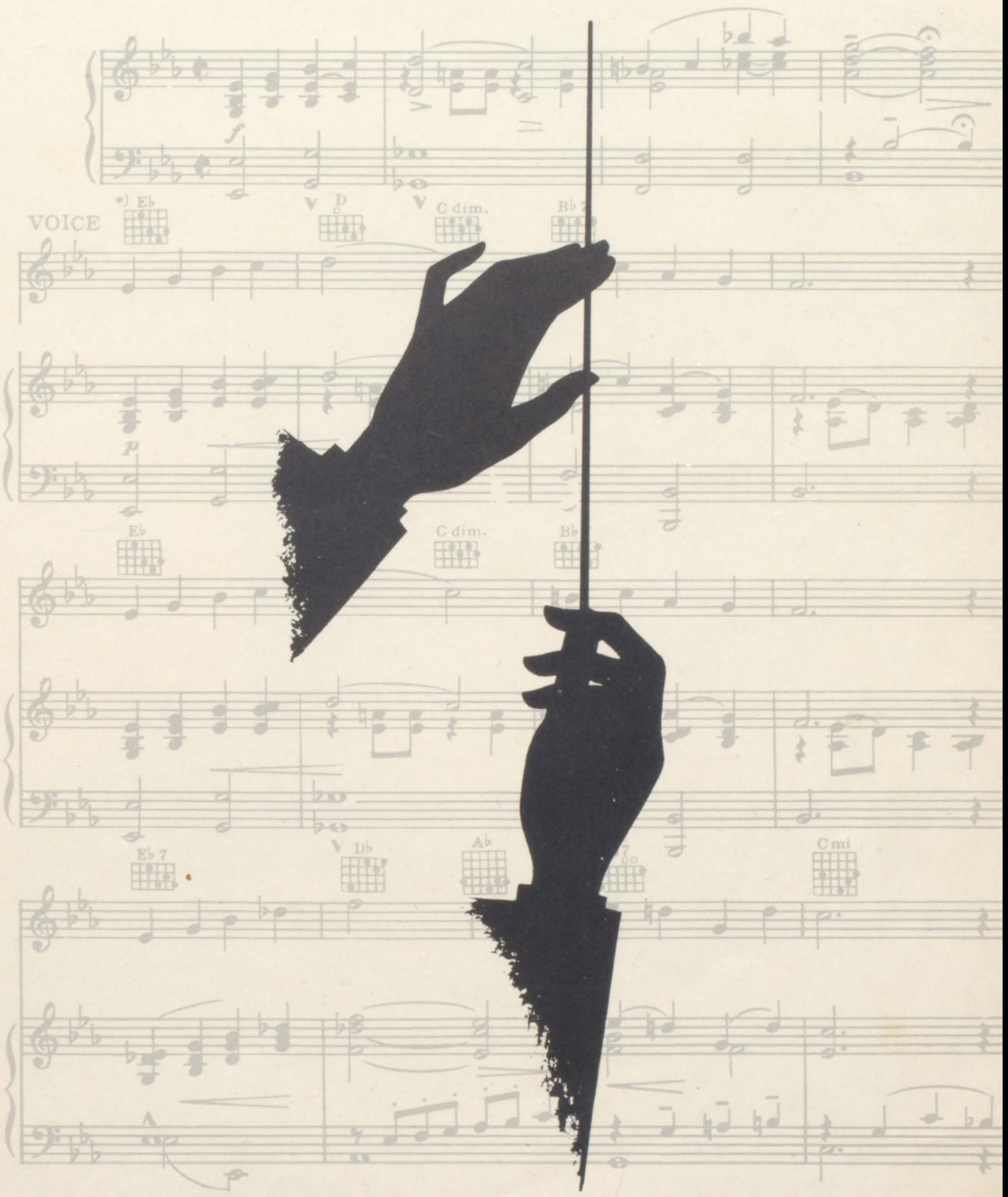

Mr. Jack Christian
Principal

Miss Lois Estep
Secretary

PERSINGER SUPPLY CO. - Williamson, W. Va.

Emma Pizzino
Commerce
Senior Sponsor

Fred Shannon, Jr.
English
Senior Sponsor

Catherine Crews
Journalism
Senior Sponsor

Faculty

Robert Williams
Science
Junior Sponsor

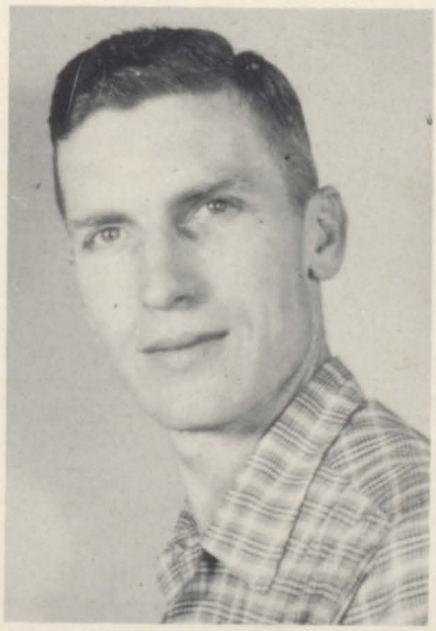

Lynn Lucas
Social Studies
Junior Sponsor

Moss Walker
Social Studies
Junior Sponsor

PINE CHEVROLET - Pineville, W. Va.

Alice Hypes
Commerce
Junior Sponsor

Paul Greer
Athletics
Freshman Sponsor

Ronald Lee Cook
Social Studies
Sophomore Sponsor

Alza Matney
Science
Sophomore Sponsor

Fac

Betty Yeck
Home Economics
Freshman Sponsor

Bill Harless
Science
Freshman Sponsor

Maxine Barrett
Librarian
Sophomore Sponsor

Jennings Barrett
Mathematics
Sophomore Sponsor

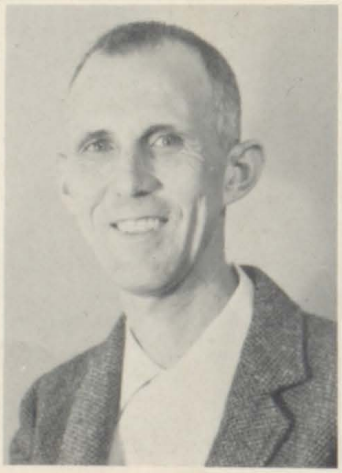

ulty

Jack Lucus
English
Freshman Sponsor

B. L. Morgan
English

Kenneth Maze
Social Studies
Freshman Sponsor

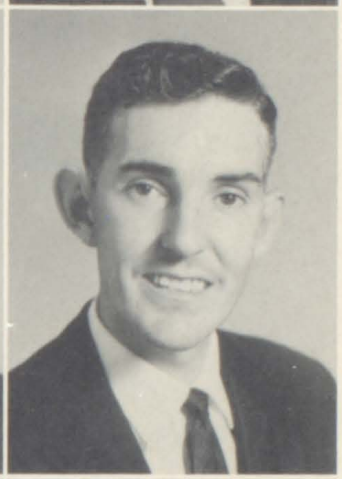

Robert Knight
Commerce
Sophomore Sponsor

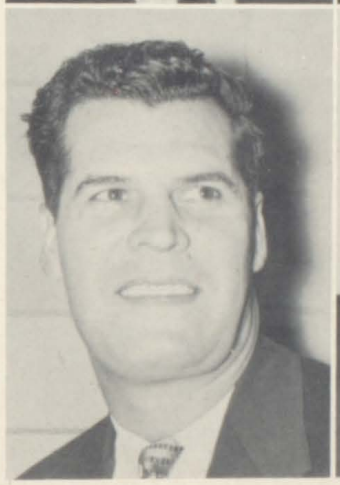

Joe Taylor
Athletics

Marshall West
Social Studies

George Brewster
Band

Gene Gilliland
Mathematics
Freshman Sponsor

OCEANA LUMBER & SUPPLY - Oceana, W. Va.

Typing I

Chemistry

Senior English Project

CLASSES

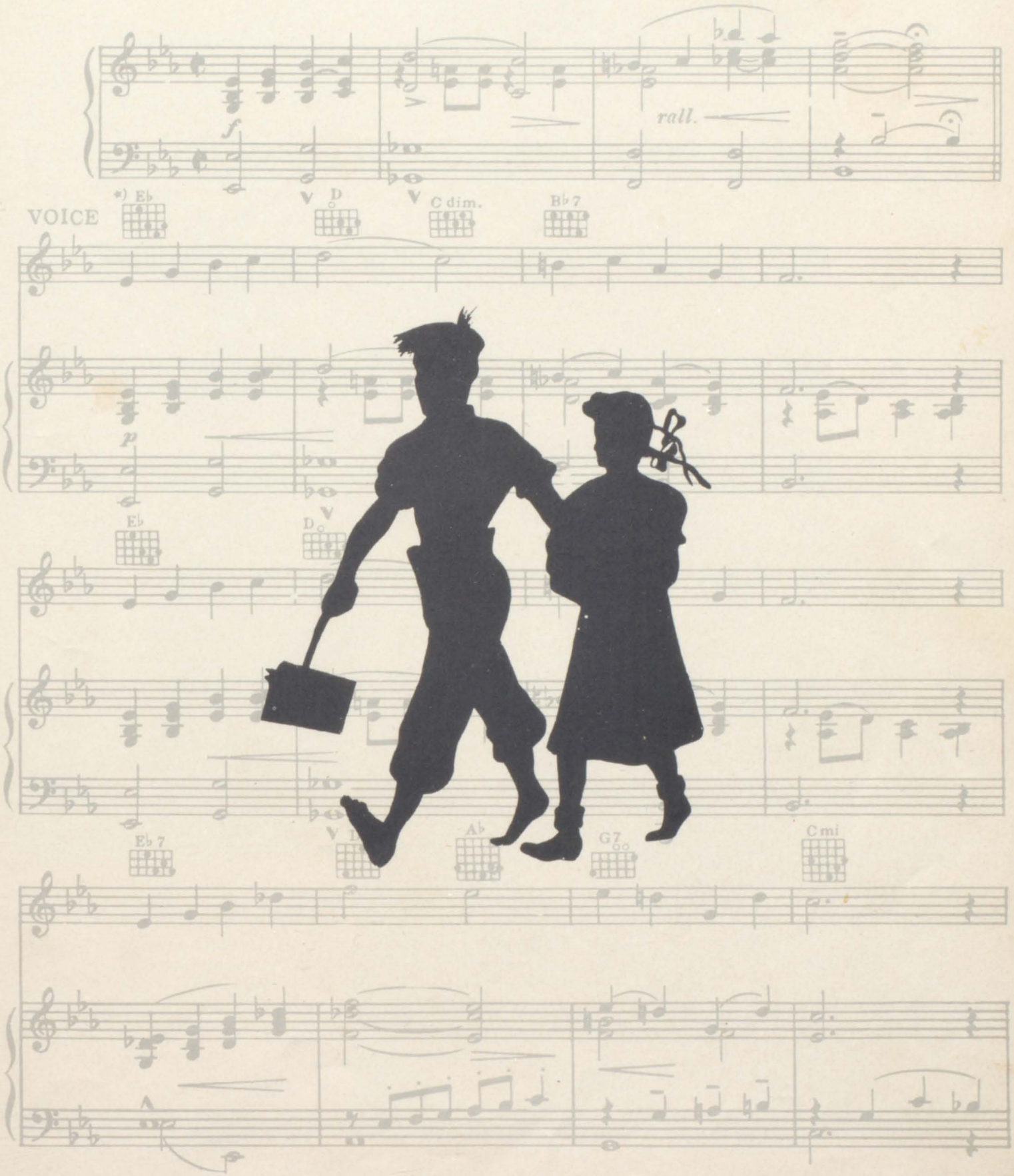

MAESTOSO

Senior Officers

Ralph Elswick . . . . . .President
Earsel Workman . . . . . .Vice-President
Thurma Alfrey. . . . . Secretary and Treasurer

Seniors

THURMA ALFREY Toney
WILMA ALIFF
JOHN BAILES

ELLA MAE BAILEY
JACK BAILEY
JANICE BAILEY Stewart

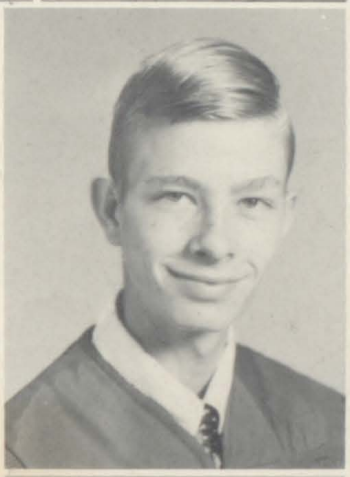

RAYDELL BAILEY
GLENDA BLANKENSHIP
ALICE BOOTH

DORA BROOKS
GERTRUDE BROWN Wheeler
GLEN BROWNING

W. VA. MERCHANDISING CO. - Pineville, W. Va.

Seniors

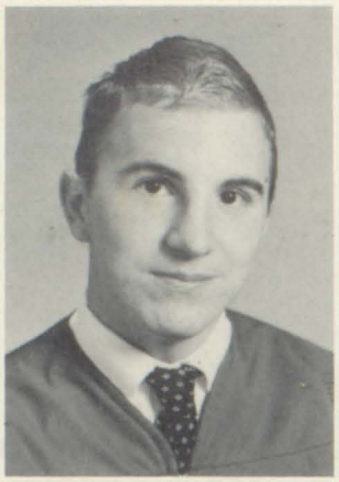

ANNA JEAN CABLE Delong
JERRY CANTERBURY
LARRY CHILDERS

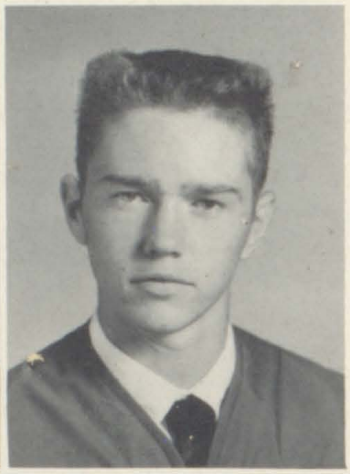

RANDY CHURCH
MARY CLINE Nilson
LARRY CLOUSE

SHELBA COBB
SALLY CONLEY
BYRON COOK

CARLOS COOK
DELORES COOK
GLORIA COOK

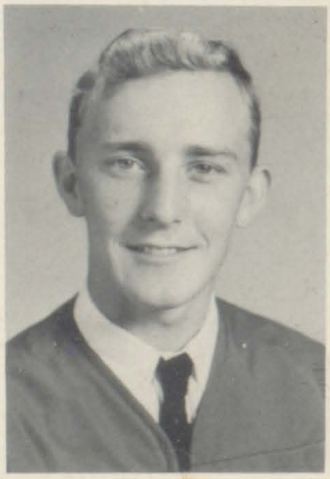

Seniors

JOHN COOK
SHARON COOK
SHIRLEY COOK

MABLE COOPER
VIRGIE DAY
EUGENE DILLO

FILLMORE DIXON
HERBERT DIXON
CONNIE DYKE

RALPH ELSWICK
GALE FARREN
SUZANNE FISHER

THOMCHIN FURNITURE CO. - Mullens, W. Va.

Seniors

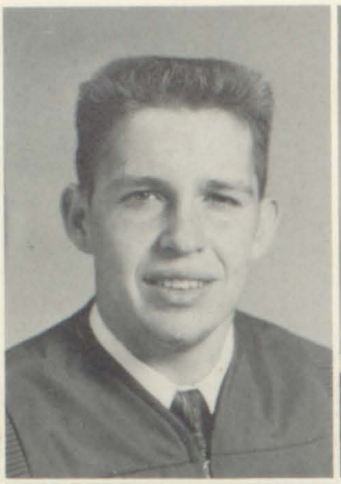

GLEN FORD
JIMMY GOINS
MARY GRIFFITH

JEANIE GUNTER
BETTY HAMRICK
DOROTHY HILL

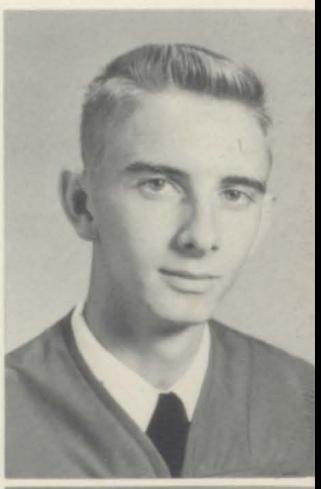

BETTY HINKLE
BETTY HOOD Childers
CHARLES HUTCHISON

GLENNA JEWELL Lambert
WILLIAM JEWELL
ALMA KEATON

Seniors

DONALD KENNEDY
DALE LAMB
MARGIA LAMB

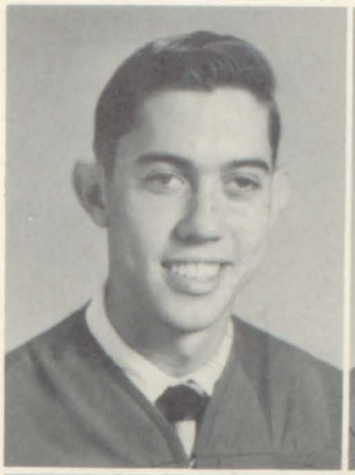
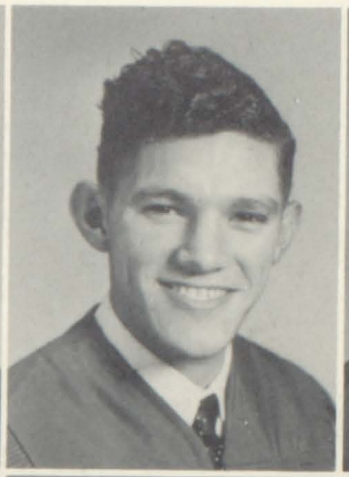

BILL MATNEY
MARGIE MAYNARD
HAROLD MILLER

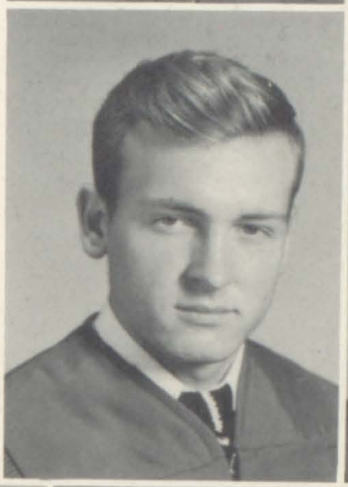

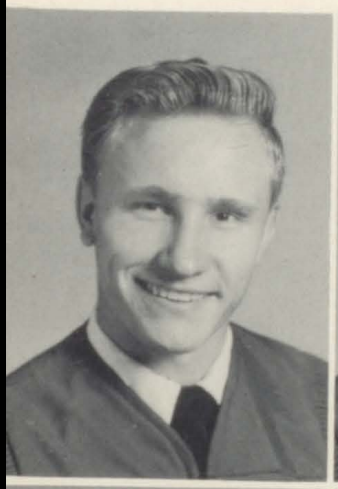

JAMES MITCHELL
MARIE MITCHELL
DELORES MOORE Blankenship

HARRIS MORAN
BETTY MORGAN Ford
ARTHUR McCLAIN

Seniors

BETTY McPEEKS Stone
WANDA O'BRIEN Kirk
DORIS PAYNTER

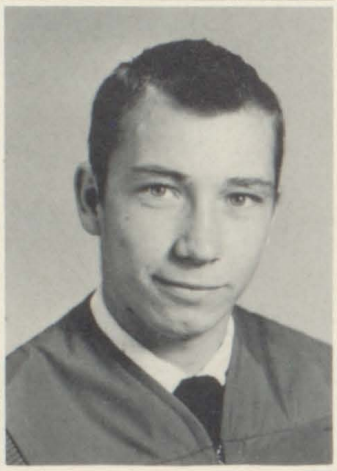

EARL PELPHREY
LARRY PERDUE
FAYETTA PHILLIPS Short

JEFFERY PIKE
FILLMORE PLASTER
KATHERINE PRIVETT

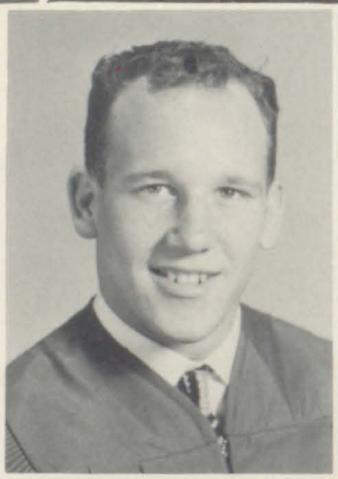
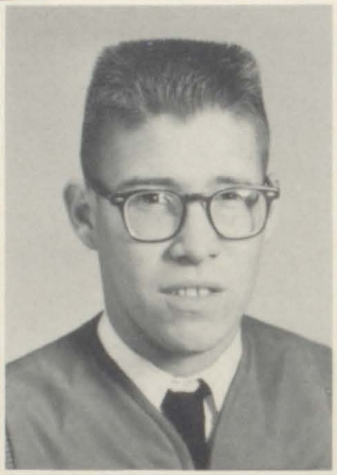

PEGGY RAGSDALE
LINDA RANKIN
JOE ROBINSON

Seniors

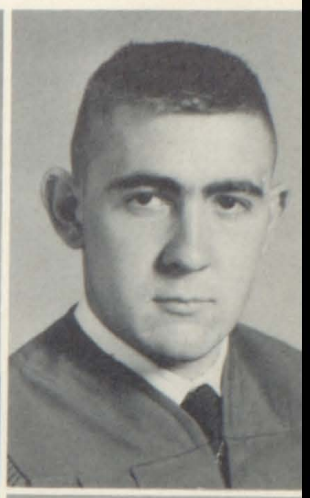

EVERETT SCALF
ANNETTA SHORT
JAMES SLUSS

JOHNNY SMITH
LOIS SMITH
TOMMY SMITH

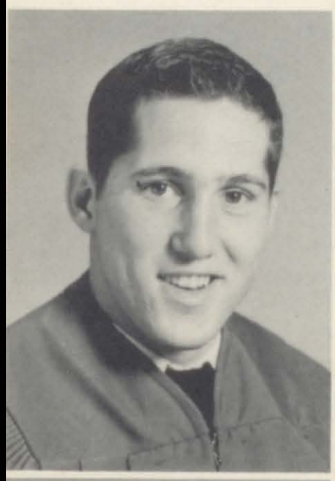

ROMEO SPEARS
GREYNELL TOLER
ROGER TOLER

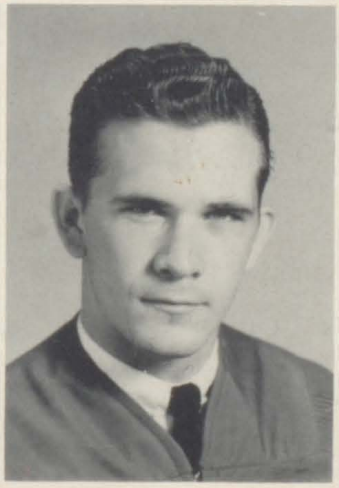

CHARLES TONEY
JIMMIE TONEY
HAROLD WALKER

MANNINGS GROCERY - Oceana, W. Va.

Seniors

ROGER WARD
POLLYANNA WELLMAN
BEULAH WORKMAN

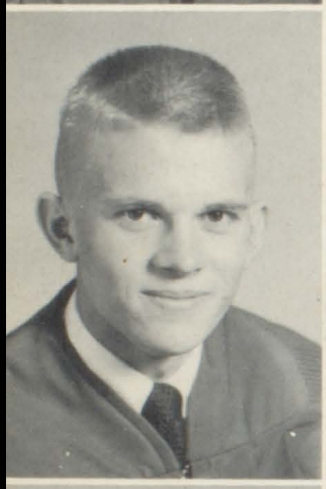
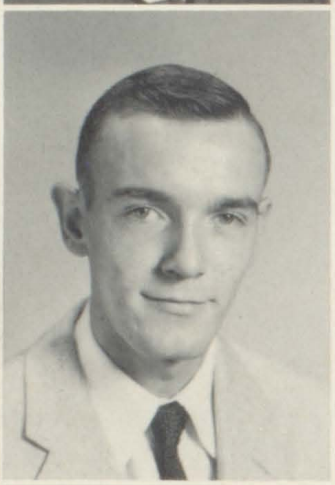

EARSEL WORKMAN
RICHARD EDWARDS
BILL WALKER

ALLEN GOINS

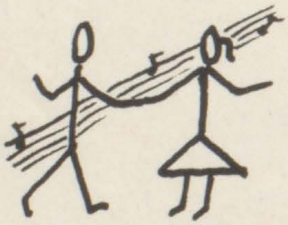

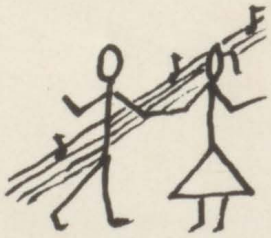

WYOMING INSULATION CO.
Lynco, West Virginia

DANIEL'S AUTO SUPPLY
Oceana, West Virginia

HIT PARADE OF SUPERLATIVES

BEST DRESSED
Betty McPeeks and Harold Miller
"Dungaree Doll"

BEST LOOKING
Wanda O'Brien and Byron Cook
"Baby Doll"

MOST INTELLIGENT
Arthur McClain and Jeanie Gunter
"A B C Boogie"

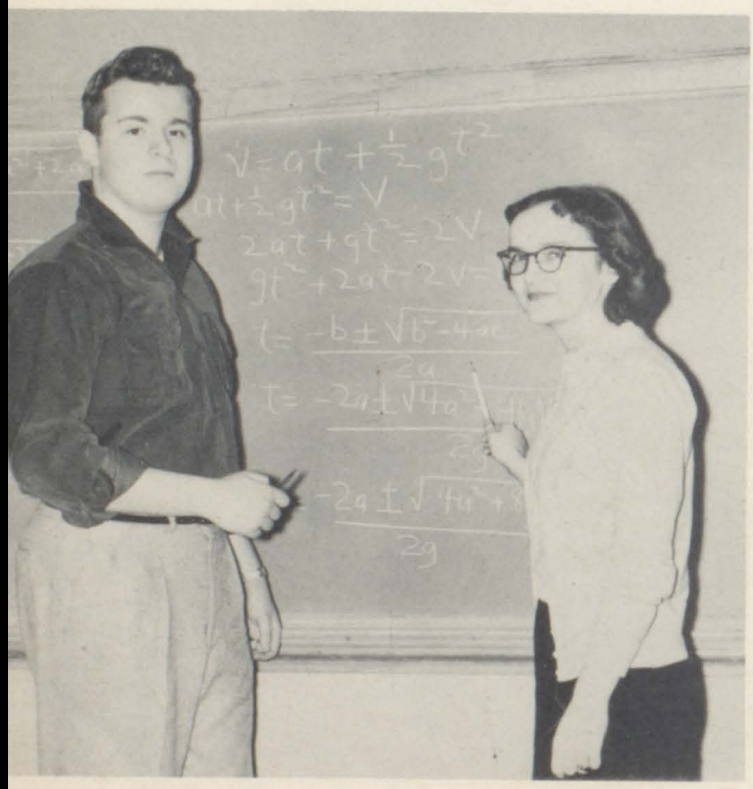

MOST POPULAR
Jimmy Toney and Thurma Alfrey
"They Go Wild, Simply Wild Over Me"

BEST DANCERS
Peggy Ragsdale and Dickie Edwards
"Rock and Roll Waltz"

MOST TALENTED
Linda Rankin and Charles Hutchison
"The Man With The Golden Arm"

QUIETEST
Johnny Smith and Connie Dyke
"Sunrise Serenade"

WITTIEST
Suzanne Fisher and Johnny Cooke
"Hound Dog"

HERFF-JONES CO. - Indianapolis, Indiana

MOST LIKELY TO SUCCEED
Mary Cline and Donald Kennedy
"Pink Cadillac"

NOISIEST
Bill Shepherd and Alma Keaton
"I Feel The Beat"

MOST ATHLETIC
Mable Cooper and Earl Pelphrey
"Mr. Touchdown OHS"

BEST ALL AROUND
Ralph Elswick and Wilma Aliff
"Smooth Operator"

RICHMOND CLEANERS - Beckley, W. Va.

FRIENDLIEST
Jerry Canterbury and Alice Booth
"Friendly Persuasion"

HARDEST WORKING
Franklin Chambers and Delores Moore
"Singing the Blues"

MOST ORIGINAL
Earsel Workman and Ella Mae Bailey
"Green Door"

DR. E. M. WILKENSON - Pineville, W. Va.

SENIOR BABY SNAPSHOTS

Betty H.

DONALD

Betty

GALE
AllEN
EllA
PEGGY
THURMA
JIMMY
WAND
SLUSS
"KAT"
SUE
RANDY
Mary
ris
"GERTIE"
Romeo
Shelba
Anna Jean
Lois
Shirley
Arthur
Glenna
Johnnie
Alice
Annetta
"Dot"
Delores
Polly"
"Sug"
Jeanie

ALLEGRO

Junior Officers

Gail Barnett . . . . . President
Paul Ray Blankenship . . . . . Vice-President
Joyce Marks . . . . . Secretary
Connie Burkett . . . . . Treasurer

CHAMBERS JEWELRY - CLEAR FORK HARDWARE
Oceana, W. Va.

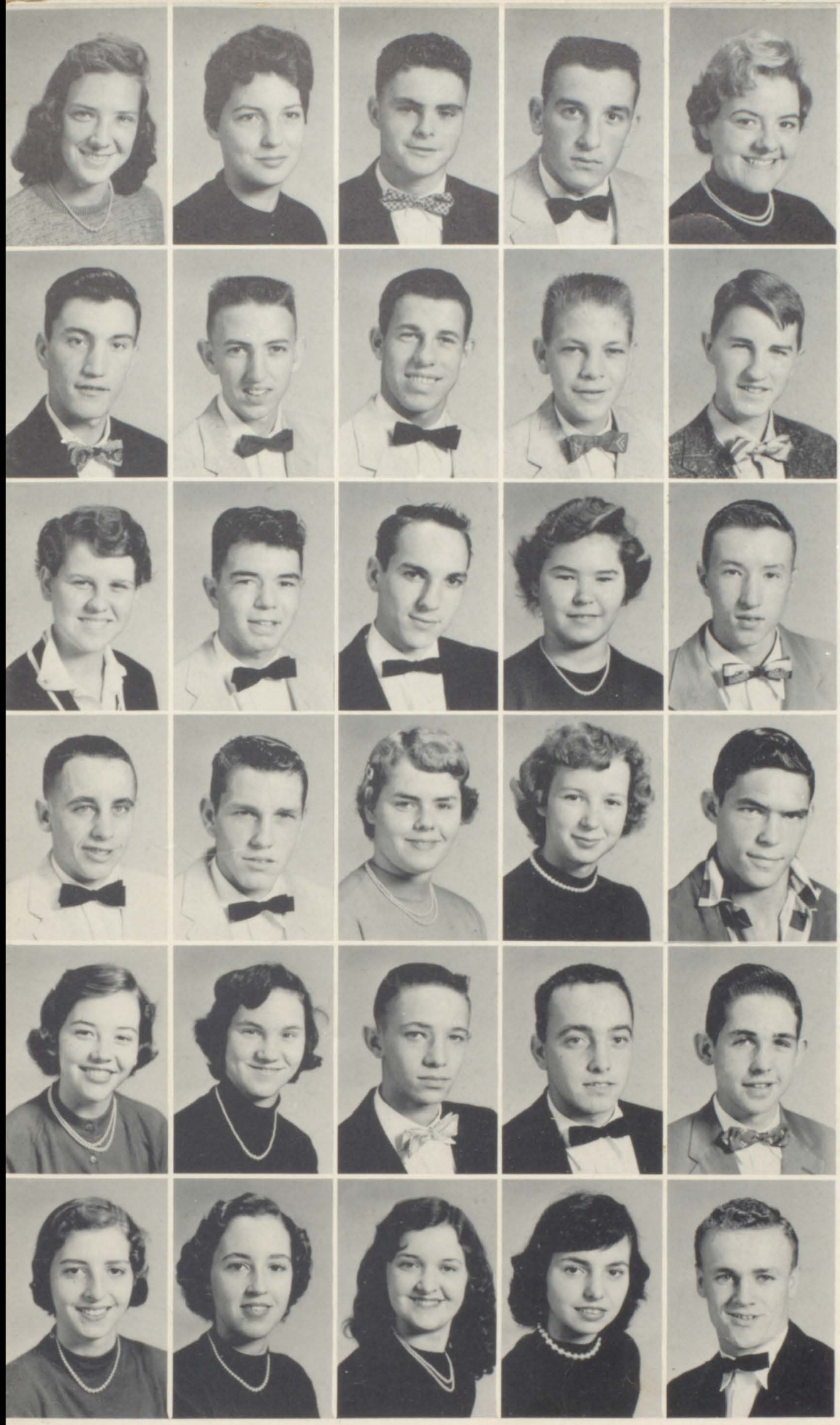

Juniors

Martha Acord
Betty Lou Adams
Charles Amburgy
Paul Anderson
Gail Barnett

Charles Biggs
Robert Blackwell
Bill Blankenship
Neal Blankenship
Paul Ray Blankenship

Shirley Blankenship
Darrell Bostic
Gerald Bradford
Betty Brooks
Gary Browning

Harry Browning
David Burchett
Pat Burgess
Connie Burkett
James Bush

Sandra Caldwell
Louise Centers
Williams Chaffins
Gene Childers
Eugene Clay

Jacqueline Clay
Janith Clay
Beatrice Cline
Ann Cook
Gene Cook

H. L. BAILEY
Clear Fork, W. Va.

BROOKS AUTO SERVICE
Jesse, W. Va.

Juniors

Jesse Cook
Lloyd Cook
Marie Cook
Larry Cozart
Helen Daniels

Ethel Delong
Tommy Dillo
Johnsie Duty
Ruth Elkins
Linda Estep

June Gibson
Genevieve Graham
Nancy Griffith
Bonnie Goodwin
Sue Grosse

Jimmy Gunnoe
Sonny Gunter
Jerry Hall
Juanita Hall
Pat Hendricks

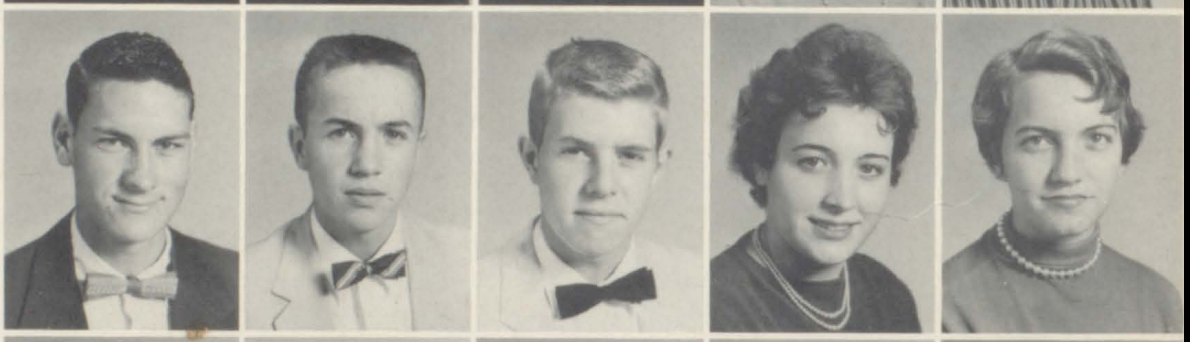

Janet Hill
Marion Halbrook
Carolyn Jeffery
Betty Justice
Linda Justice

Mary Alice Justice
Ronnie Kennedy
Wanda Kinser
Mary Lawson
James Lloyd

TONEY FORK GROCERY
Toney Fork, W. Va.

CHURCH BROTHERS LUMBER CO.
Pineville, W. Va.

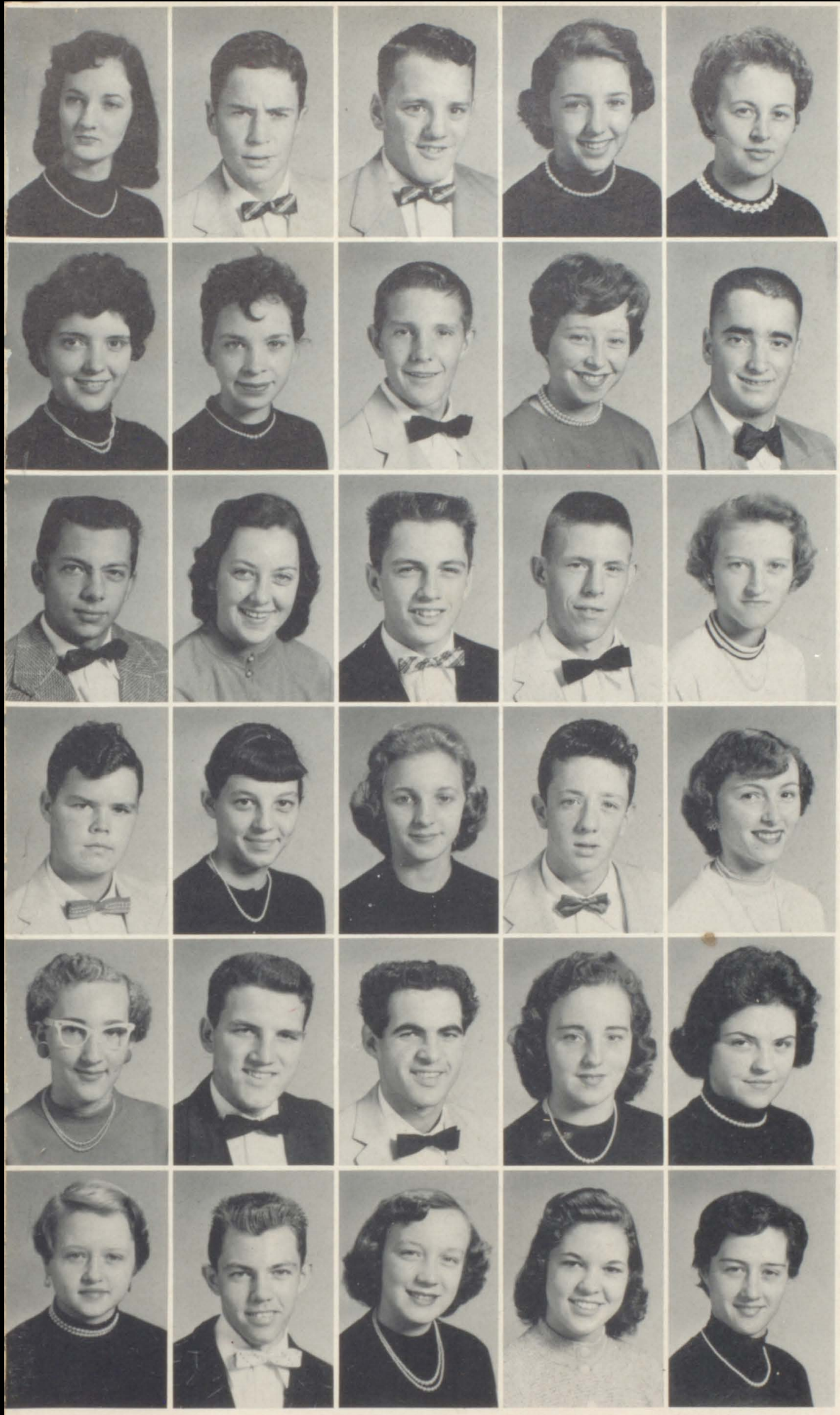

Juniors

Joyce Marks
Jimmy Marsh
Gilmer McKinney
Sally Miller
Betty Morgan

Dorothy Mulkey
Mary Lawson
Eugene Paitsel
Dorothy Perdue
Robert Pruett

Paul Rankin
Wanda Repass
Robert Rider
Paul Rollins
Patty Scott

Tommy Scott
Sherry Shields
Pat Short
Douglas Smith
Mary Katherine Stewart

Rita Mae Stewart
Sebert Stewart
Curtis Thomas
Yvonne Toler
Betty Ann Walker

Wanda Walker
Pat Wallace
Jackie Webb
Phyllis Webster
Bonnie Whelan

COW SHED
Pineville, W. Va.

CREWS STORE
Pineville, W. Va.

Sue Wickline
Keith Williamson
Tommy Wilson
Loretta Workman

DAN'S SPORT SHOP
Huntington, W. Va.

DRAKE'S SERVICE STATION
Oceana, W. Va.

ALLEGRETTO

Sophomore Officers

Eudell Morgan . . . . . President

Donnie Weir. . . . . .Vice-President

Troy Stewart . . . . . Secretary

Larry Pennington . . . . . .Treasurer

ELI'S MENS' SHOP
Mullens, W. Va.

FRANK G. ESTEP
Logan, W. Va.

Sophomores

Ronald Mathis
Carol Trent
James Osborne
Beverly Pruitt
Jerry Woolwine

Claudine Steffey
Carrol Halsey
Eulanna Tyree
Ashby Hamrick
Janie Bowman

Roger Aliff
Judy Dalton
Bobby Stewart
Karen England
Troy Stewart

Betty Toler
Dennis Worrell
Sandra Brown
Marty Hobart
Wilda Lamb

Ash Stewart
Carolyn Evans
Ira Cook
Jean Walker
Clifton Pennington

Patty Duty
Clarke Fultz
Joann Cook
Clinton Salyers
Barbara Mathis

Bobby Perry
Brenda Keyes
Larry Pennington
Alice Childers
Eudell Morgan

GENERAL DEPARTMENT STORE #37
Kopperston, W. Va.

HOLLOWAY DRUG CO.
Pineville, W. Va.

Sophomores

Nancy Fleenor
Raymond Tracy
Peggy Stewart
Bobby Hager
Shirley Lloyd

Larry Stewart
Phyllis Workman
David Jones
Annabell Parsley
Roger Lambert

Jackie Mulkey
David Whisenant
Norma Barnett
Donnie Wier
Carol Rose

Raymond Cook
Joan Thomas
Charles Bush
Phyllis Robinson
Lonzie Blankenship

Gladys Sexton
Joe Osborne
Patty Brinkley
Pierce Bailey
Rose Laxton

Harold O'Brien
Peggy Maxey
Roy Tate
Janet Short
Ronnie Murphy

Betsy Marshall
Charles Stewart
Ada Webb
Jerry Miller
Margaret Berta

GENERAL DEPARTMENT STORE #39
Oceana, W. Va.

GUYANDOTTE ELECTRIC CO.
Mullens, W. Va.

Sophomores

Glenn Chaffins
Nancy Herndon
Larry O'Brien
Janet Alfrey
Franklin Dean

Naomi Stewart
Mitchell Powell
Judy Lusk
Tommy Milam
Sue Elkins

Billy Church
Bonnie Booth
Juanetta Clay
Vondie Cook
Donna Cook

Harry Moore
Patsy Hall
James Cline
Betty Parson
Wrentro Tilley

Sue Osborne
Tony Bailey
Nada Gunnoe
Jimmy O'Brien
Betty Stewart

Joe Cook
Mildred Combs
Johnny Lamb
Joann Blankenship
Jackie Lambert

Geneva Toler
Norman Gladden
Cynthia Fleenor
Jesse Crutchfield
Mary Lou Walls

KOPPERSTON GRADE SCHOOL
Kopperston, W. Va.

LARRY'S DRIVE-INN
Oceana, W. Va.

Sophomores

Densil Ray Blackburn
Phyllis Ann Griffin
Ronald Burchett
Shirley Blankenship
Gilbert Paitsel

Frances Hood
Jimmie Cook
Jannia Alfrey
Ronald Mayhue
Ora Mae Gilmore

Jimmy Griffin
Patty Webb
David Cook
Joann Thomas
Homer Toler

Clifford Whittington
Janet Baxter
Mitchell Powell
Joyce Walls
David Long

Bernice Fisher
Paul Jeffrey
Dorothy Conner
Ray Ford
Clara Toler

Henry Bush
Ronald Perkins
Brenda Meridith
George McKinney
Wilma Toler

Aubrey Acord
Bobby Henry

MULLENS INSURANCE AGENCY
Mullens, W. Va.

MICK OR MACK
Pineville, W. Va.

LARGO

Freshman Officers

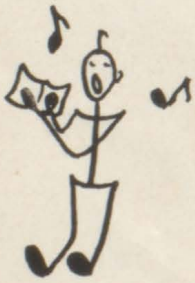

Tommy Hamilton . . . . . President
Lyle Pennington. . . . . Vice-President
Leo Morgan . . . . . Secretary-Treasurer

MULLENS JEWELRY
Mullens, W. Va.

MULLENS TV CABLE SERVICE
Mullens, W. Va.

Freshmen

Charles Kirk
Mavis O'Brien
Ronald Reed
Rosie Elkins
Joe Blackburn
Pamela Matney

Ronnie Scott
Judy Dixon
Ronnie Stewart
Katherine Hill
Bobby Jeffery
Hilda Spencer

Jackie Short
Sharon Estep
Lloyd Cook
Jeffery Stafford
Mary Hamrick
Charles Crutchfield

Iris Jeffery
Sherald Pendry
Peggy Terrell
Douglas Perdue
Janie White
Lewis Workman

Annalee Workman
Charles Short
Shirley Yeager
William McClellan
Loretta Dean
Emerson Stewart

Sandra Wooten
Clayton Maynard
Francis Whelan
Merlin Snider
Patricia Osborne
Leroy Cook

Emory Toler
Edna Goodwin
Jack Stewart
Margaret Brown
Roger Walker
Buford Brown

Irene Curry
Orville Lee Daniels
Jewell Cook
Larry Hatfield
Carol Scalf
Larry Clark

RALEIGH COUNTY BANK
Beckley, W. Va.

STEELE DRUG CO.
Mullens, W. Va.

Freshmen

Almeda Halsey
Tommy Toler
Jackie Marshall
Harold Halsey
Eugene Bowes
Roda Mae Decmire

Leon Clark
Milton Wellman
Barbara Toler
Lencie Browning
Shelby Morgan
Joel Brown

Rita Jones
Watson Lusk
Donna Ward
Bob Woods
Howard Johnson
Lois Brown

David Stafford
Johnny Blackwell
Betty Paynter
Harry Johnson
Florence Griffith
Ralph Johnson

Bina Gunnoe
Ronald McNeely
Sylvia Atwell
John Stafford
Geraldine Norman
Franklin Watts

Ronnie Samples
Frances Mullens
Ronald Cook
Carol Privett
Jimmy Stewart
Sharon Browning

Jack Perry
Phyllis Lusk
James Tilly
Phyllis Ann Lusk
Lacy Stewart
Joyce Brown

Alvin Stines
Janive Johnson
Lee Cook
Beatrice Fisher
Jerry Smith
Anna Stewart

PEOPLES FOOD & SUPPLY
Oceana, W. Va.

PINEVILLE FASHION SHOP
Pineville, W. Va.

Freshmen

Sharon King
Dale Bane
Charlene Paynter
Mason Shumate
Beulah Bailey
Robert Clay Atwell

Eleanor Bowden
Albert Hamilton
Lou Emma Dixon
Jimmy Jewell
Willa Faye McCarty
Larry Elkins

Jennings Gibson
Arnett Elkins
Shirley Toler
Lonnie Pruett
Freda Toler
Leo Morgan

Linda Gunter
Elba Gillenwater
Lillian Stewart
Lanny Crouch
Alberta White
Lawrence Blevins

Delores Fisher
Bobby Elswick
Marion Cook
Kenny Stewart
Barbara Goodwin
Tony Browning

Billy Berta
Robert Toler
Brenda Wiley
Gary Birley
Rosa Lee Trump
Daniel Akers

Betty Brown
Sammy Wilson
Brenda Myers
Douglas Bailey
Charlotte Murphy
Kenneth Dillo

Emogene May
Dewey Gibson
Kay Stuart
Homer Toler
Nadine Justice
Larry Shockley

N. D. TRENT
Mullens, W. Va.

UNION CUT RATE
Oceana, W. Va.

Freshmen

Verna Maynor
John Lusk
Betty Atkins
Roy Lamb
Delores Wyatt
Timothy Travis

Virginia Stewart
Lewis Brooks
Jo Ann Combs
James McCarty
Janet Toler
Lyle Pennington

Betty Gibson
Harold Toler
Lucy Bowden
Clayton Brown
Kay Biggs
Richard Bailey

Emilie Daniels
Everett Kilbourne
Mae Acord
Donald Samples
Delores Gladden
Johnny Gibson

Benny McKinney
Thomas Stewart
Bobby Smith
David Bowden
Huey Cook
Donnie Cook

Billy Amburgey
George Conley
Jimmy Thomas
Larry Wallace
Leon Jones
Clyde Baldwin

Johnny Pelphrey
William Blevins

VALLEY AUTOMOTIVE
Oceana, W. Va.

WALLS DEPT. STORE
Pineville, W. Va.

FRESHMAN DAY

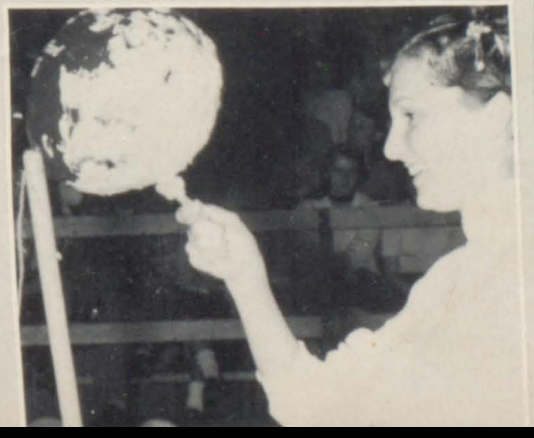

Student Council

Arthur McClain . . . . . President

William Chaffins. . . . . Vice-President

Jeanie Gunter. . . . . Secretary

Earl Pelphrey . . . . . Treasurer

B. L. Morgan . . . . . Sponsor

MEMBERS

Arthur McClain
Earl Pelphrey
Ralph Elswick
Jeanie Gunter
Gail Barnett
William Chaffins
David Rankin
David Whisenant
Brenda Keys
Donnie Weir
Tommy Hamilton
Elba Gillenwater

PURITY BAKING COMPANY - AMERICAN JEWELERS, INC.
Welch, West Virginia

National Honor Society

Thurma Alfrey
Harold Walker
Mary Griffith
James Lloyd
Glenna Jewell
Annetta Short
Paul Anderson
Robert Blackwell
Fayetta Phillips

Margia Lamb
Sebert Stewart
Earl Pelphrey
Donnie Weir
Eudell Morgan
Jo Ann Cook
Earsel Workman
Carolynne Evans

Caryl Trent
Loretta Workman
Patty Duty
Tommy Scott
Norma Barnett
Beulah Workman
Sonny Gunter
Sandra Caldwell
David Rankin

Vice President
Mary Cline

President
Ella Mae Bailey

Secretary
Jeanie Gunter

Treasurer
Arthur McClain

Sponsor
Maxine Barrett

Keeper of the Emblem
Allen Goins

Future Business Leaders Of America

President . . . . . Mary Cline

Vice-President . . . . . Ella Mae Bailey

Secretary. . . . . Margie Lamb

Treasurer . . . . . Thurma Alfrey

Sponsor . . . . . Emma Pizzino

MEMBERS

Glenna Jewell
Jeanie Gunter
Beulah Workman
Dora Brooks
Doris Paynter
Mary Stewart
June Gibson
Suzanne Fisher
Anna Jean Cable
Delores Cook
Katherine Privett
Alice Booth
Dorothy Hill
Jacqueline Webb
Ora Mae Gillmore

R. C. HATFIELD, M. D.
HARVEY & SON'S SERVICE STATION

JAMES HAYNES
JACK'S TRANSFER

Etiquette Club

Jets Club

President . . . . . Arthur McClain

Vice-President . . . . . Robert Blackwell

Secretary . . . . . Sonny Gunter

Treasurer. . . . . James Sluss

Sponsor . . . . . Jennings Barrett

MEMBERS

James Lloyd
Larry Cozort
Tommy Scott
Robert Pruitt
Bob Perry
Harry Browining
Troy Stewart
Jerry Miller
Richard Pennington
Ira Cook
Bobby Stewart
Thomas Wilson
Neil Blankenship
David Burchett
Mike Cook
Jerry Hall
David Whisenant
Larry Pennington
Ronald Burchett

RALEIGH CLEANERS AND LAUNDRY
Beckley, W. Va.

BROWN'S PAINT STORE
EASTER'S TEXACO SERVICE

Senior Tri-Hi-Y

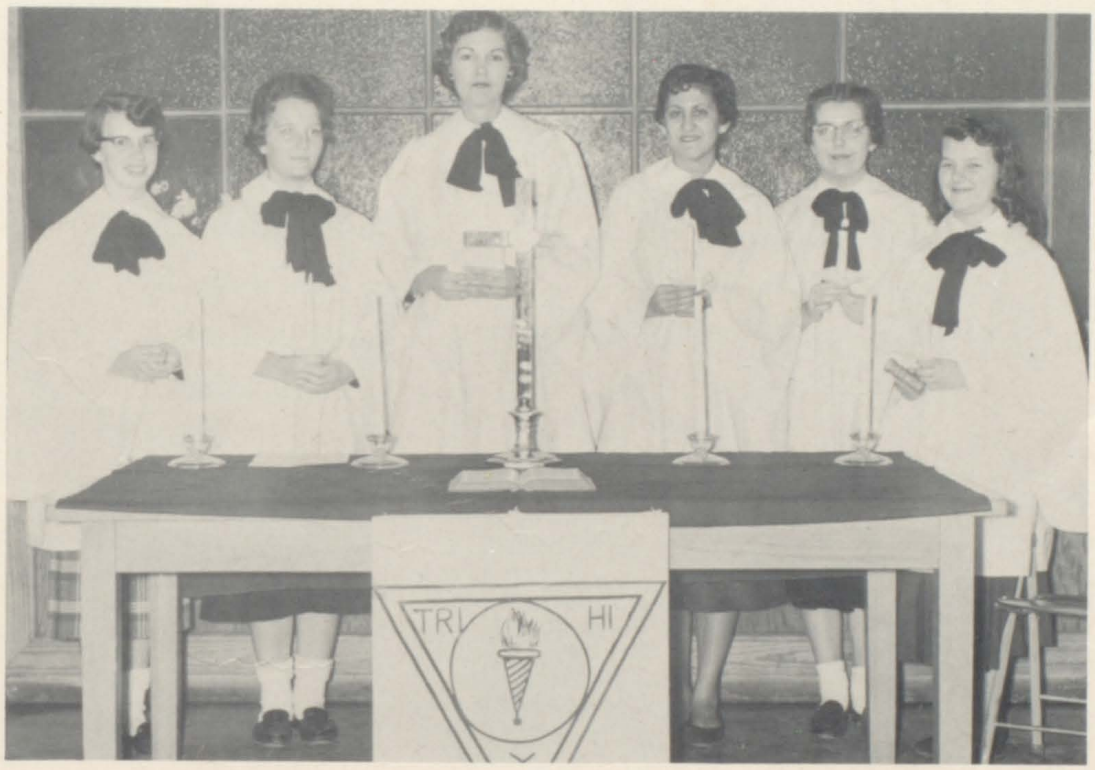

President . . . . . Linda Rankin
Vice President . . . . . Jo Ann Cook
Secretary . . . . . Mary Griffith
Treasury . . . . . Carolyn Trent
Sponsor . . . . . Maxine Barrett

LILLY HAVEN GROCERY
MULLENS PIGGLY WIGGLY

MANNING GENERAL STORE
MATHENY FOOD MARKET

Hi-Y Club

President . . . . . Arthur McClain

Vice-President . . . . . Donnie Weir

Secretary . . . . . Bobby Perry

Treasurer. . . . . .Charles Hutchinson

Sponsor. . . . . Kenneth Maze

MEMBERS

Roger Aliff
Bobby Hager
Eudell Morgan
Dennis Worrell
Carroll Halsey
David Jones
Raymond Cook
Troy Stewart
David Long

NATIONAL FINANCE CO.
J. A. PETERFISH SALES CO.

PERKINS BARBER SHOP
WARD DUNCAN MOTOR SALES

Future Teachers Of America

President . . . . . Paul Blankenship

Vice-President . . . . . Nancy Herndon

Secretary . . . . . Mary Norman

Treasurer . . . . . Thurma Alfrey

Sponsor . . . . . Miss Alice Hypes

MEMBERS

Karen England
Mary Lawson
Deloris Moore
Peggy Ragsdale
Ella Mae Bailey
Lois Jean Elkins
Yvonne Toler
Naomi Stewart
Delores Cook
Patty Duty
Judy Dalton
Gloria Cook

Future Homemakers Of America

President . . . . . Alice Booth

Vice-President . . . . . Betty Morgan

Secretary . . . . . Rita Stewart

Treasurer . . . . . Wanda O'Brien

Sponsor . . . . . Betty Yeck

MEMBERS

Mary Lou Cook
Wilma Aliff
Ada Lou Webb
Bonnie Booth
Janie Bowman
Patty Webb
Phyllis Workman
Genieva Toler
Patsy Hall
Francis Hood
Virgie Day
Gertrude Brown
Mary Walls
Doris Paynter
Nada Gunnoe
Bernice Fisher
Dorothy Hill
Anna Jean Cable
Betty Hood
Phyllis Griffen
Katie Lou Aliff
Wilda Lamb
Betsy Marshall
Janet Short
Mavis Blankenship
Sandra Brown
Suzanne Fisher

Speech Club

President . . . . . Ralph Elswick

Vice-President . . . . . Rosa Laxton

Secretary . . . . . Emerson Stewart

Treasurer . . . . . Harold Walker

Sponsor . . . . . Jack Lucas

MEMBERS

William Jewell
Judy Lusk
Betty Morgan
Juanita Justice
Noami Katherine Stewart
Loretta Workman
Betty K. Adkins
Karen Walls
Billy Bevins
Wilma Toler
Norma Barnett
Larry Perdue
Sebert Stewart
William Chaffins
Carolyn Jeffery
Linda Justice
Gail Barnett

Sports Club

Conservation Club

Photography Club

Future Junior Homemakers Of America

Long Hair Club

Junior High Sports Club

Varsity "O"

Kool Kats

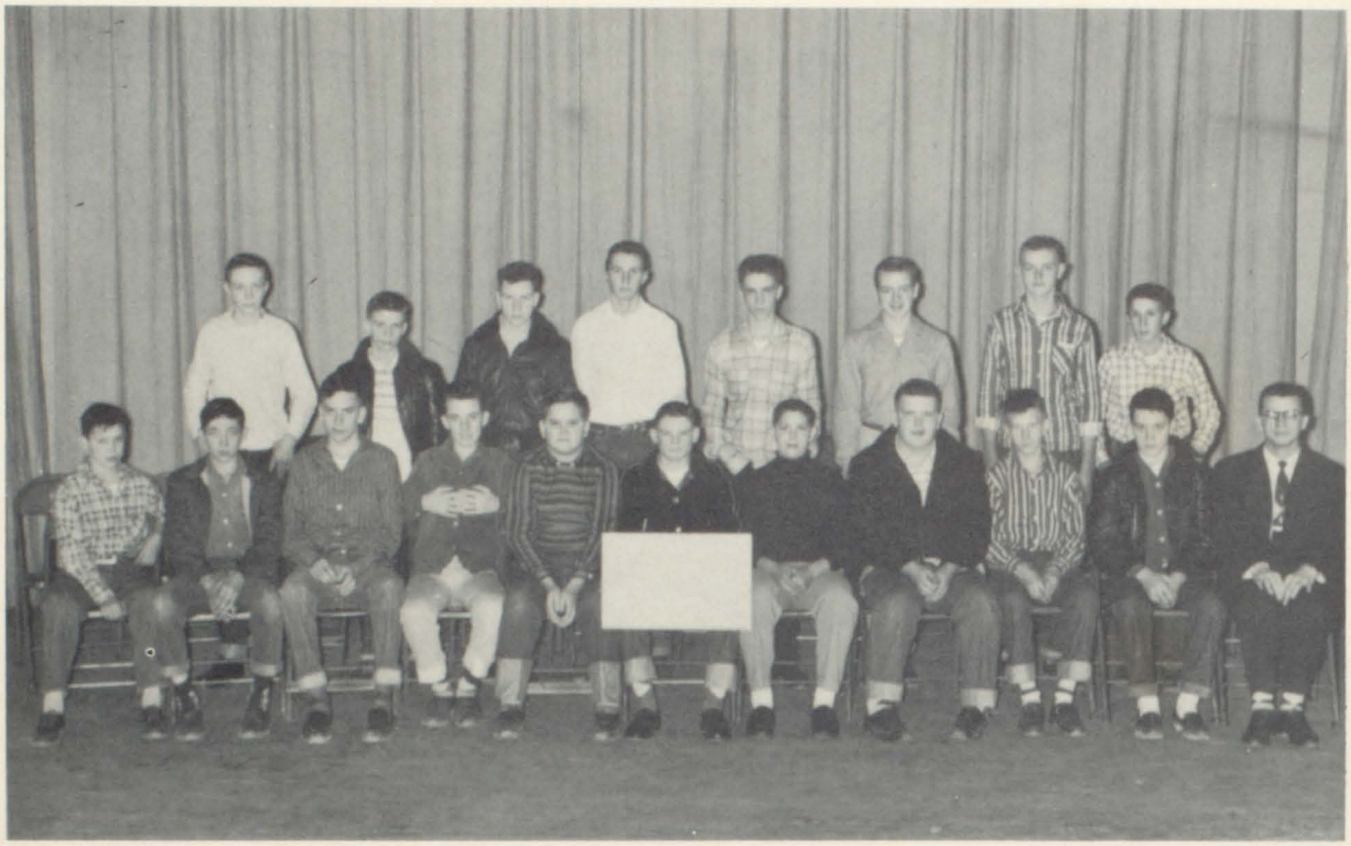

Junior Conservation

Tomahawk Times

EVANS FUNERAL HOME
Oceana, W. Va.

EASTERN GAS & FUEL ASSOCIATION
Kopperston, W. Va.

Library Science

Office Force

WYOMING LUMBER & SUPPLY
Pineville, W. Va.

WORRELL'S ESSO SERVICE
Oceana, W. Va.

Senior Class Play

"The Great Big Doorstep"

Teachers Off Guard

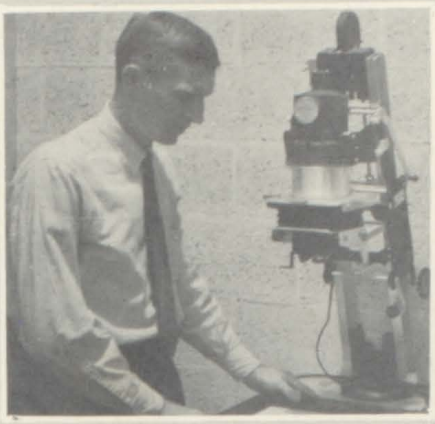

Queen and Attendants
Fayetta Phillips, Betty McPeeks, Thurma Alfrey, Wilma Aliff, Peggy Ragsdale.

Wilma Aliff
Betty McPeeks

Crown Bearer
Cathy Laird

Mayor French Manning, Queen Thurma Alfrey, Attendant Wilma Aliff

Queen Thurma Alfrey

Homecoming Queen

MISS THURMA ALFREY

Cheerleaders

Brenda Keyes

Peggy Terrall

Barbara Mathis

Carolynne Evans

Linda Estep

Majorettes

Helen Daniels

Connie Burkett

Karen England

Thurma Alfrey

Eulanna Tyree

Johnsie Duty

Sally Miller

Oceana High School Band

Director
George Brewster

Drum Major
Donald Kennedy

Graduating Seniors

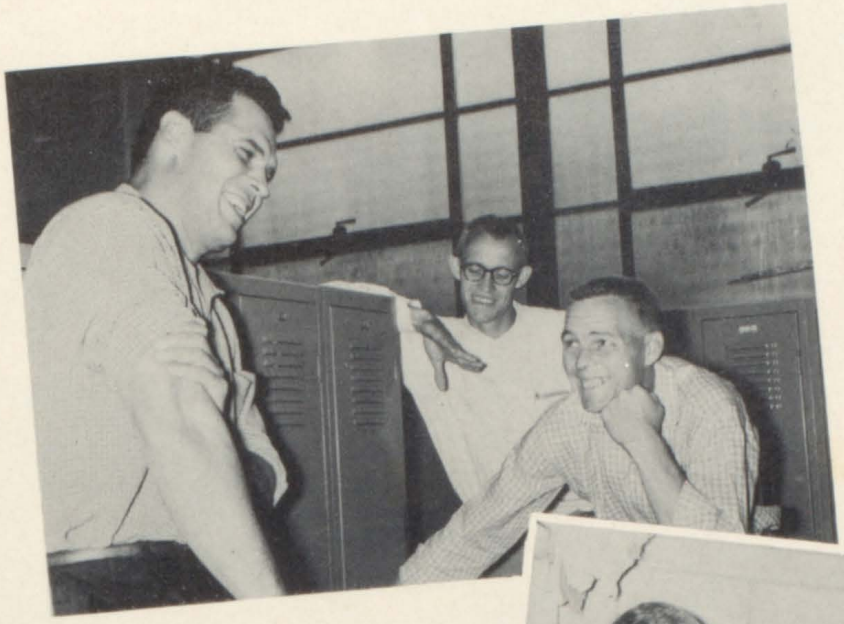

"This is the way it happened"

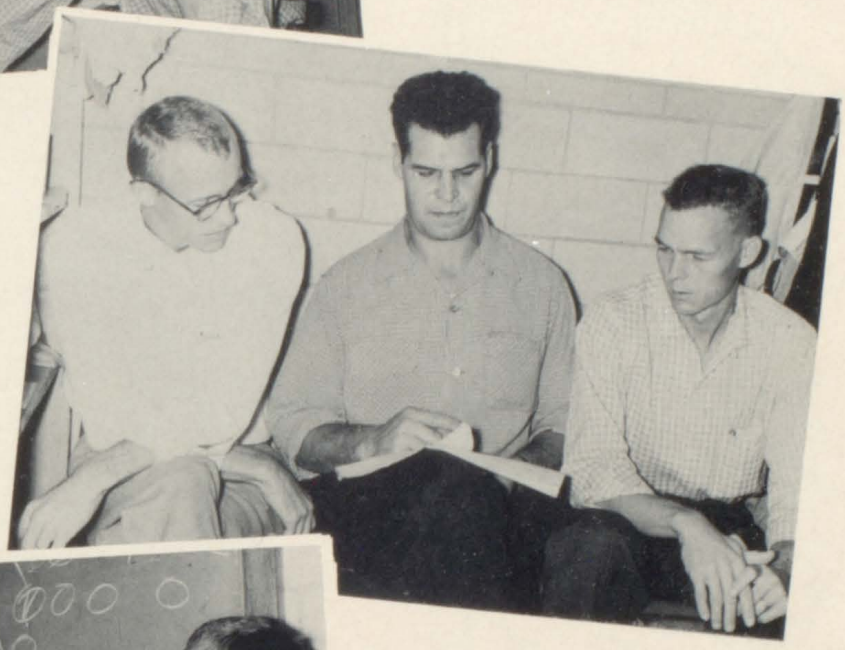

"This is what I call a headache"

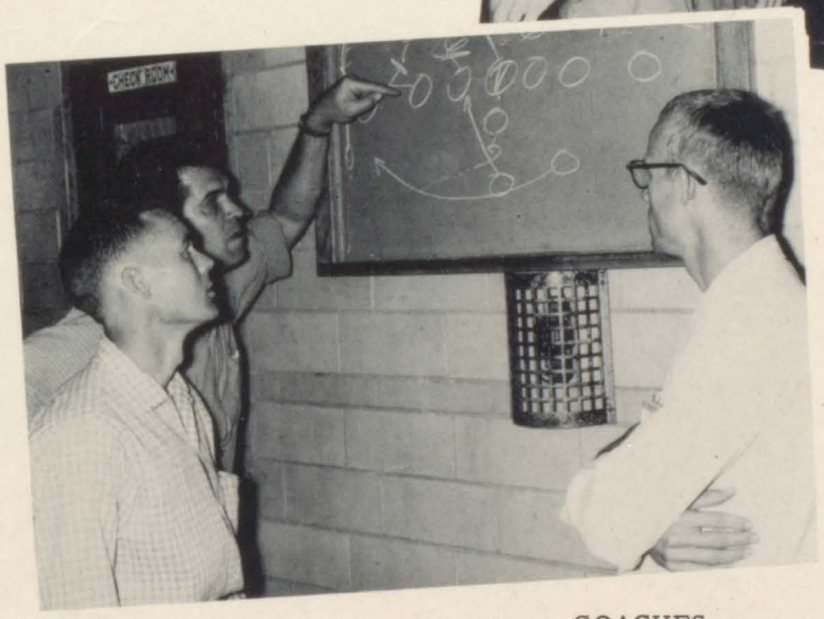

Board of Strategy

COACHES

Joe Taylor
Paul Greer
Gene Gilliland

Earl Pelphrey
Jimmy Toney
Harold Miller
Romeo Spears

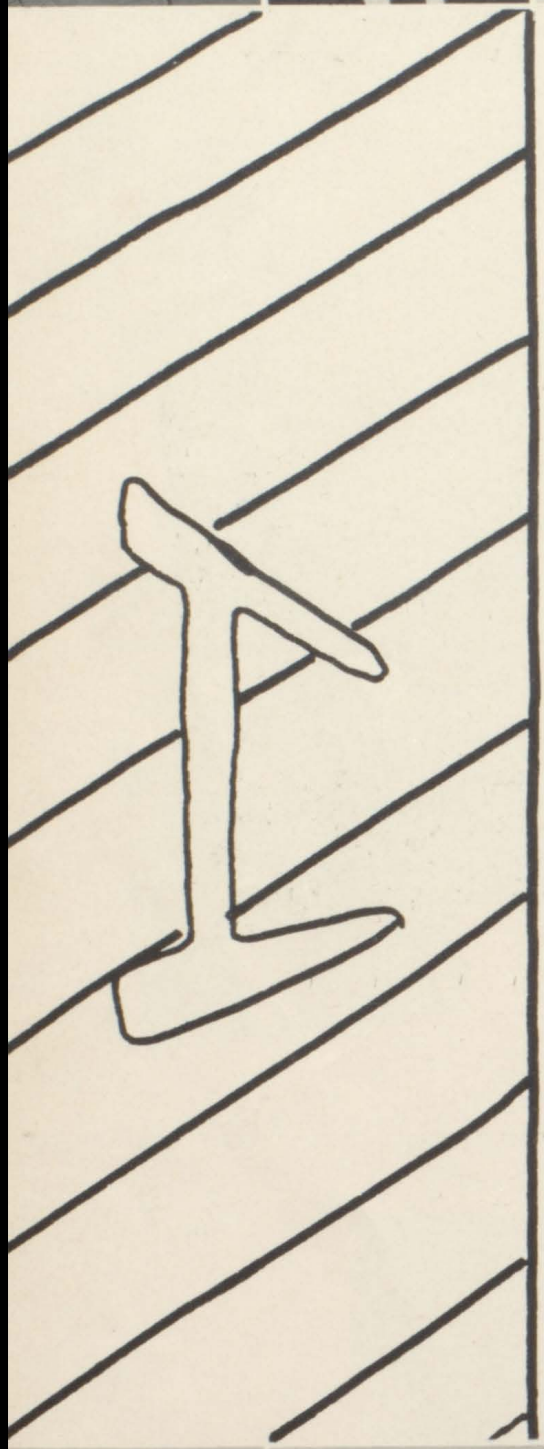

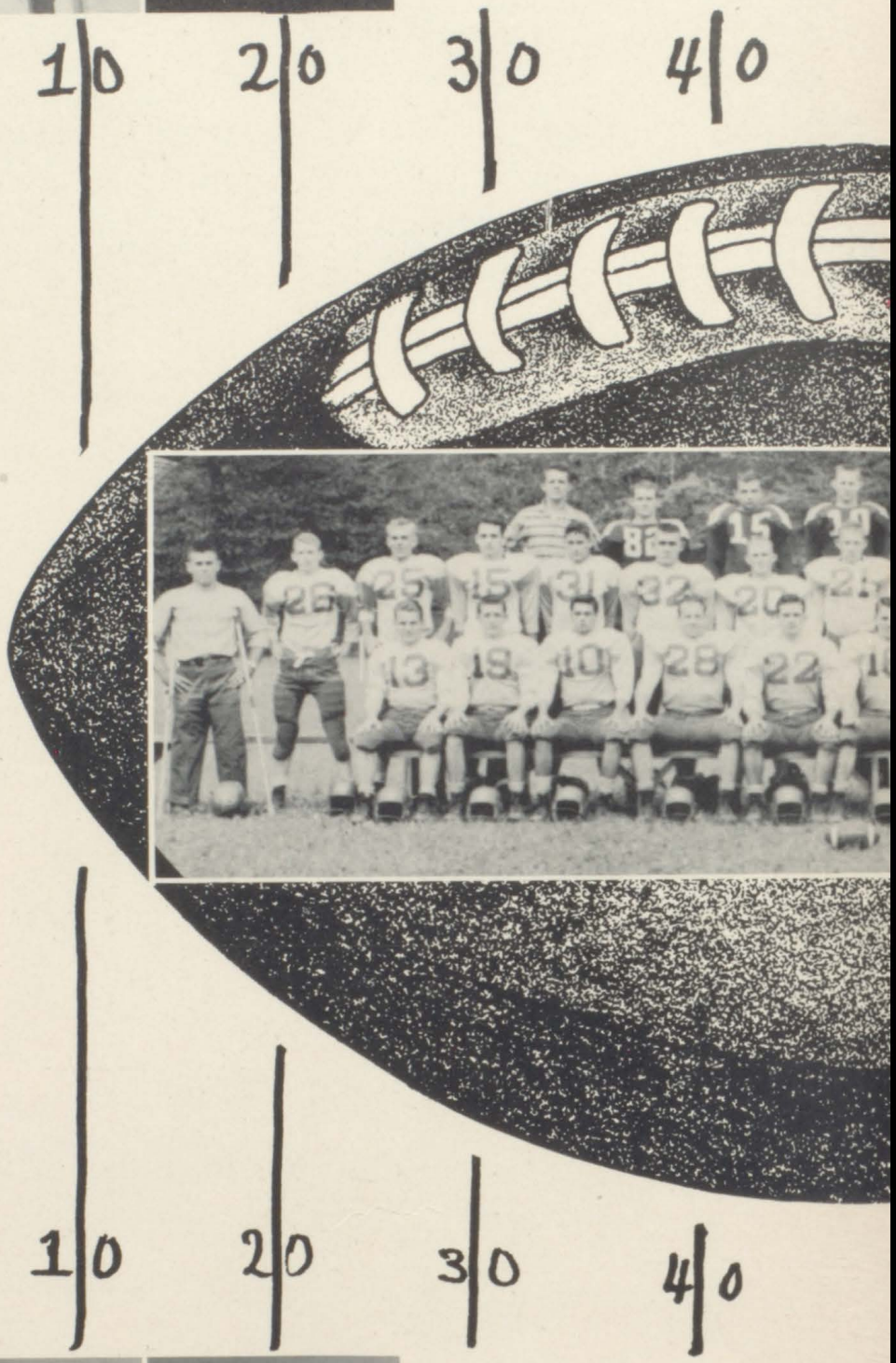

Eugene Dillo
Jeffery Pike
Roger Ward
Jimmy Goins

Donnie Weir
Gene Childers
Larry Pennington
David Whisenant

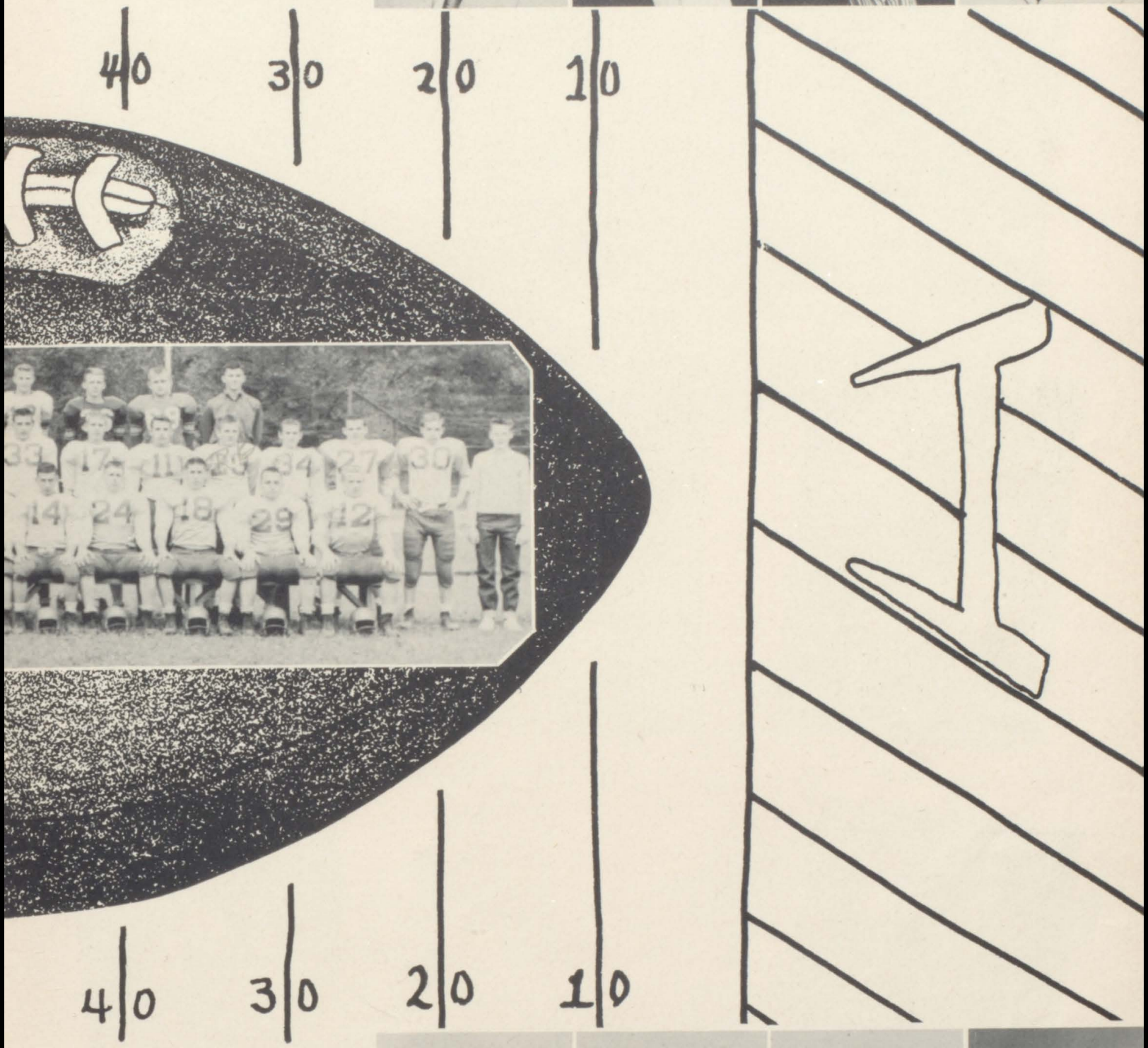

James Sluss
Paul Anderson
Johnny Pelphrey
Jerry Miller

Our Graduating Lettermen

Harold Miller

Eugene Dillo

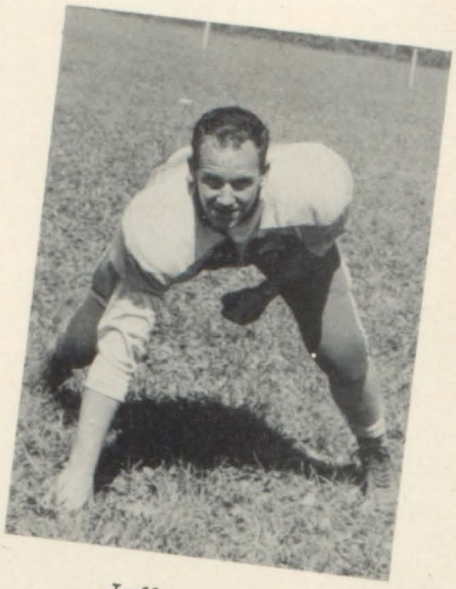

Jeffrey Pike

Jimmy Toney

Romeo Spears

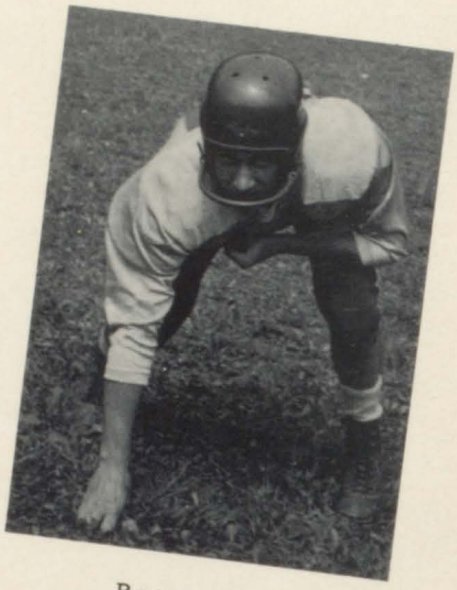

Roger Ward

Jimmy Goins

Earl Pelphrey

Junior High Football Team

Jimmy Jewell
Franklin Watts
Dewey Gibson
Lewis Workman
Johnny Blackwell

Bobby Elswick
Jennings Gibson
Kenneth Stewart
Coach Gilland
Sonny Wilson

Elba Gillenwater
Gary Birley
Ronald McNeeley
Tommy Hamilton
Lloyd Cook

Larry Wallace
Jimmy Thomas
Charles Kirk
Lyle Pennington
Buford Brown

Lannie Crouch
Roy Lamb
Earnest Prichard
Ronnie Reid
Kenney Dillo
Clyde Baldwin

MANAGERS . . . . . Harold Walker
Earsel Workman
Eudell Morgan
Ralph Elswick

Basket

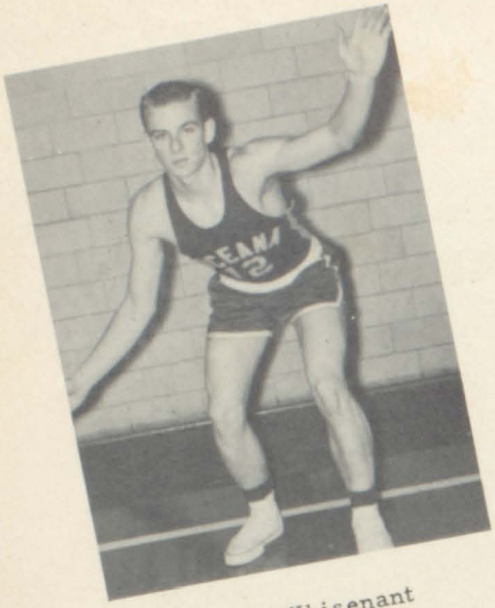

David Whisenant

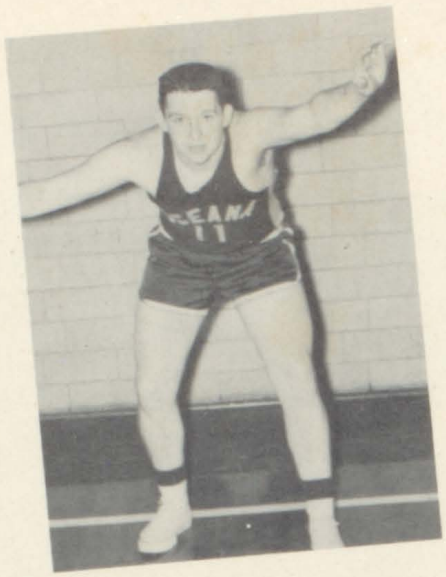

Jimmy Goins

Donnie Weir

Lloyd Cook

Mike Cook

Jimmy Cook

COOK FORD SALES - Oceana, W. Va.

ball

Sebert Stewart

Clinton Salyers

Gene Sparks

Larry Pennington

Bobby Harless

Glen Browning

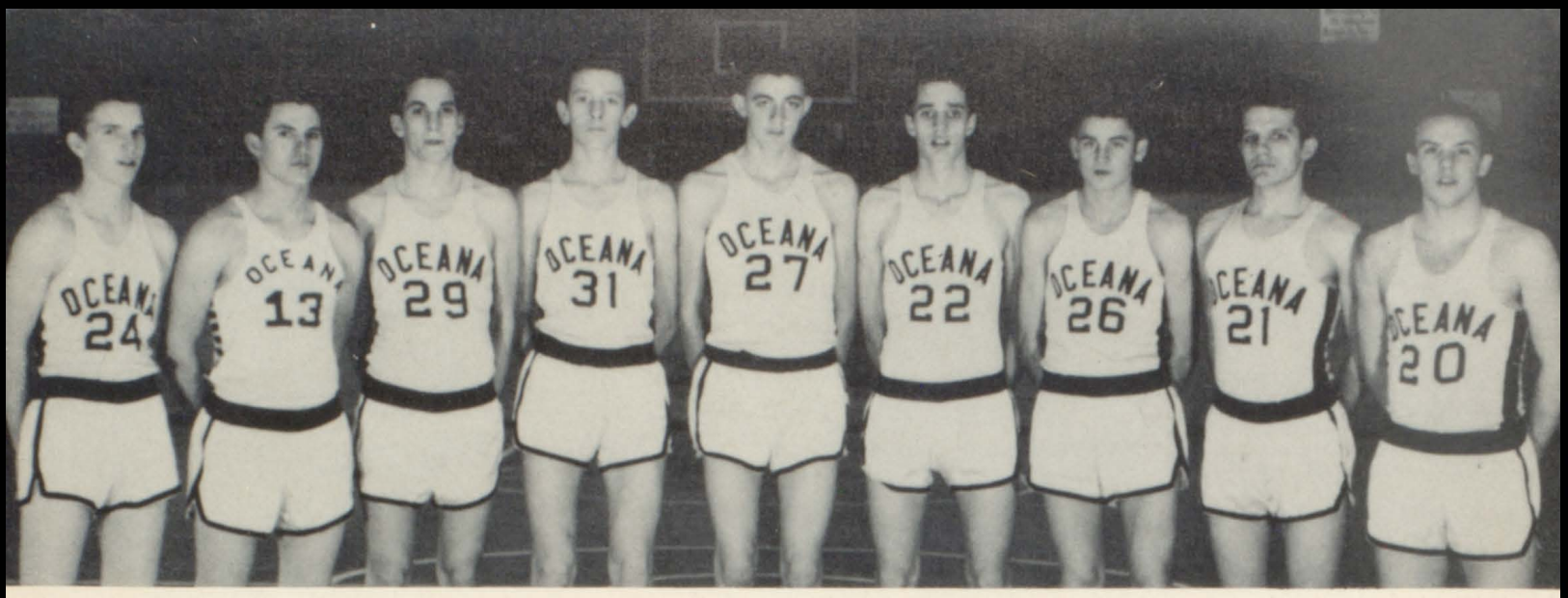

Junior Varsity Team

Junior High Team

MANAGERS

Earsel Workman Charles Cook Harold Walker

Our Twins

Drivers Education

Barnett Sisters

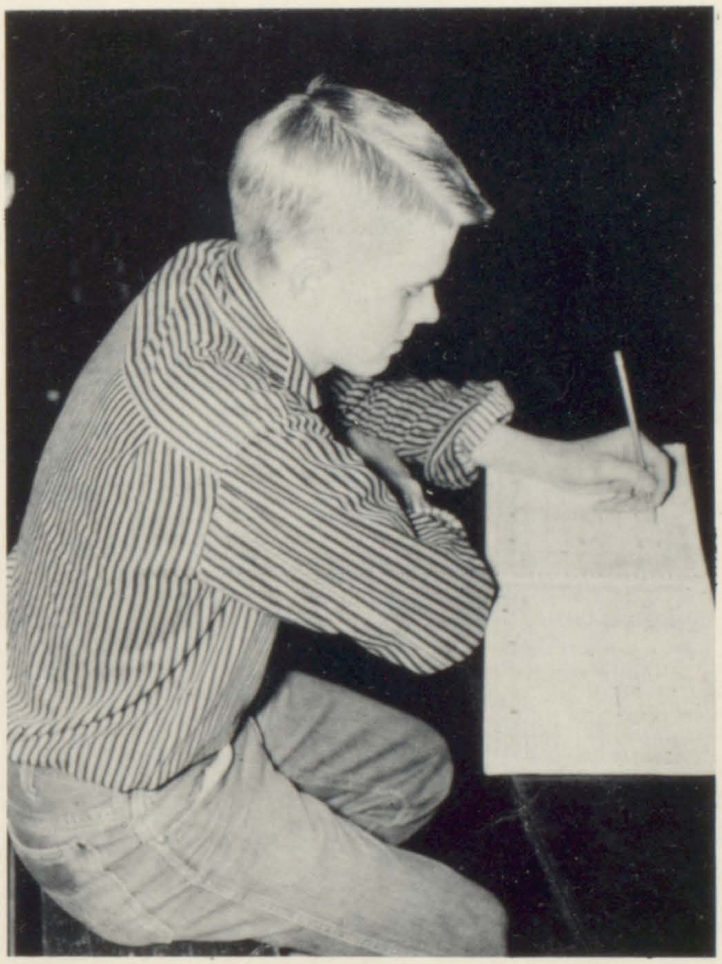

Our Own Teresa Brewer

Our Scorekeeper

OCEAN

Custodian
Roma Cook
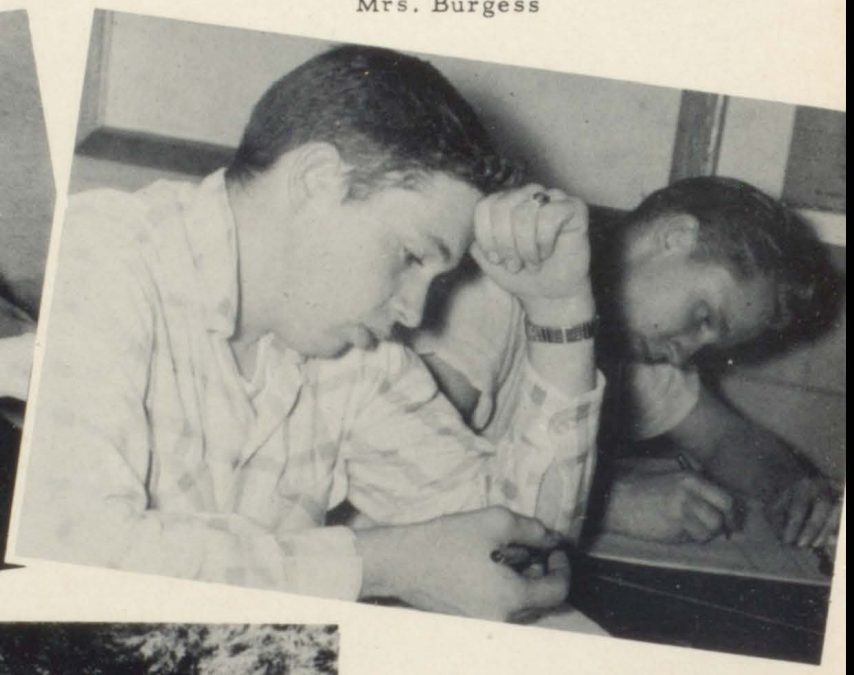
Our Cooks
Mrs. Burkett
Mrs. Burgess